

B/W in em: 6 mix & 1/2" to cm 1:2:4 plastering  
 RCC roof slab 1:2:4 mix & weathering course

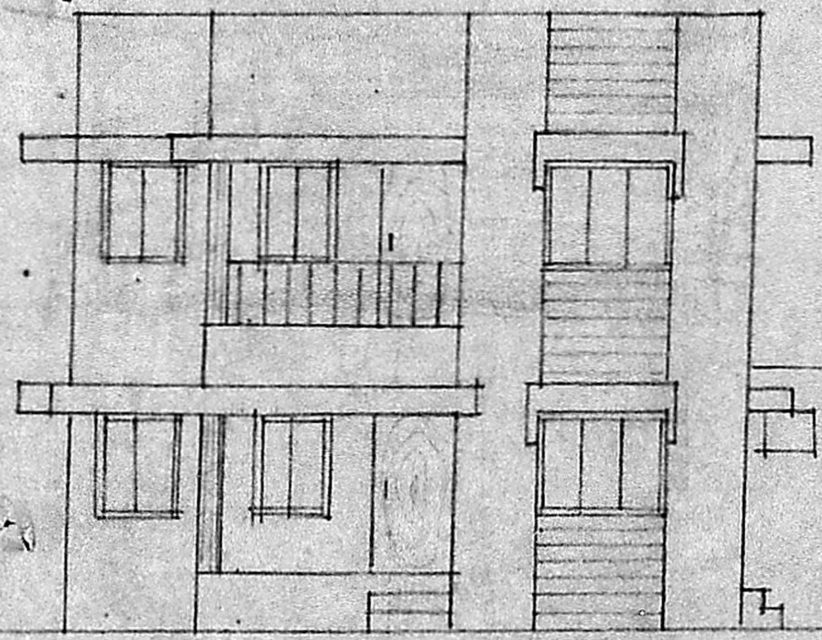

ELEVATION

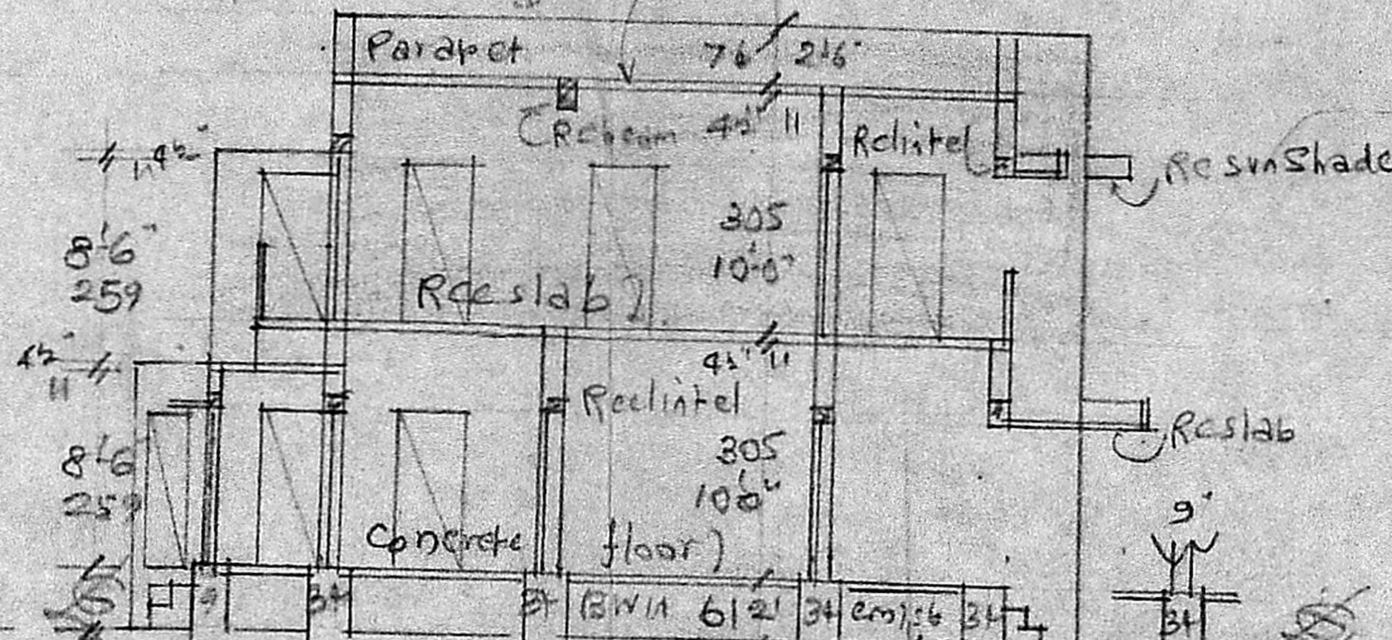

SECTION ON AB

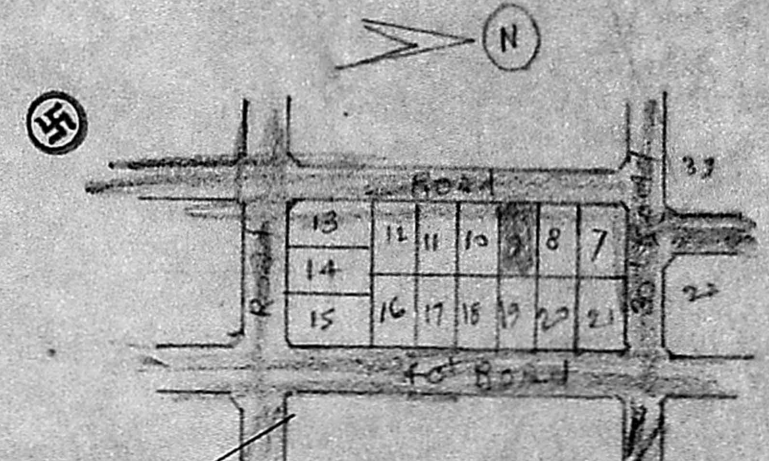

Scrutiny plan  
 A/146/1982 PART PLAN OF  
 LAYOUT No 44/72 (SUNAR NAGAR)  
 (NTS)

REFERENCE

|               |             |           |
|---------------|-------------|-----------|
| D. Door       | 3'3" x 6'6" | 99 x 198  |
| DI "          | 2'6" x 6'6" | 76 x 198  |
| W. window     | 5'0" x 4'6" | 152 x 137 |
| " "           | 4'0" x 4'6" | 122 x 137 |
| W2 "          | 4'6" x 3'0" | 137 x 91  |
| V. Ventilator | 3'0" x 2'0" | 91 x 61   |

PRO. FIRST FLOOR TO  
 EXG. HOUSE AT PLOT NO 9,  
 OF SUNAR NAGAR LAYOUT  
 LPDM / DTP. No 44/72 INAS. No  
 168/2, 169, OF NANDAMBAKKAM  
 PANCHAYAT, MADRAS, FOR  
 Mr. K.G. PRABHAKARAN.  
 Scale - (1" = 8'0") 1:100

Planning Permit No. A/1982/1982  
**APPROVED**  
 Subject to the conditions in  
 this office letter.  
 No. B/14652/K/1 D. 30-8-82.  
 o/c. A. Vijayarajam  
 30-9-82  
**FOR MEMBER SECRETARY  
 MADRAS METROPOLITAN  
 DEVELOPMENT AUTHORITY**

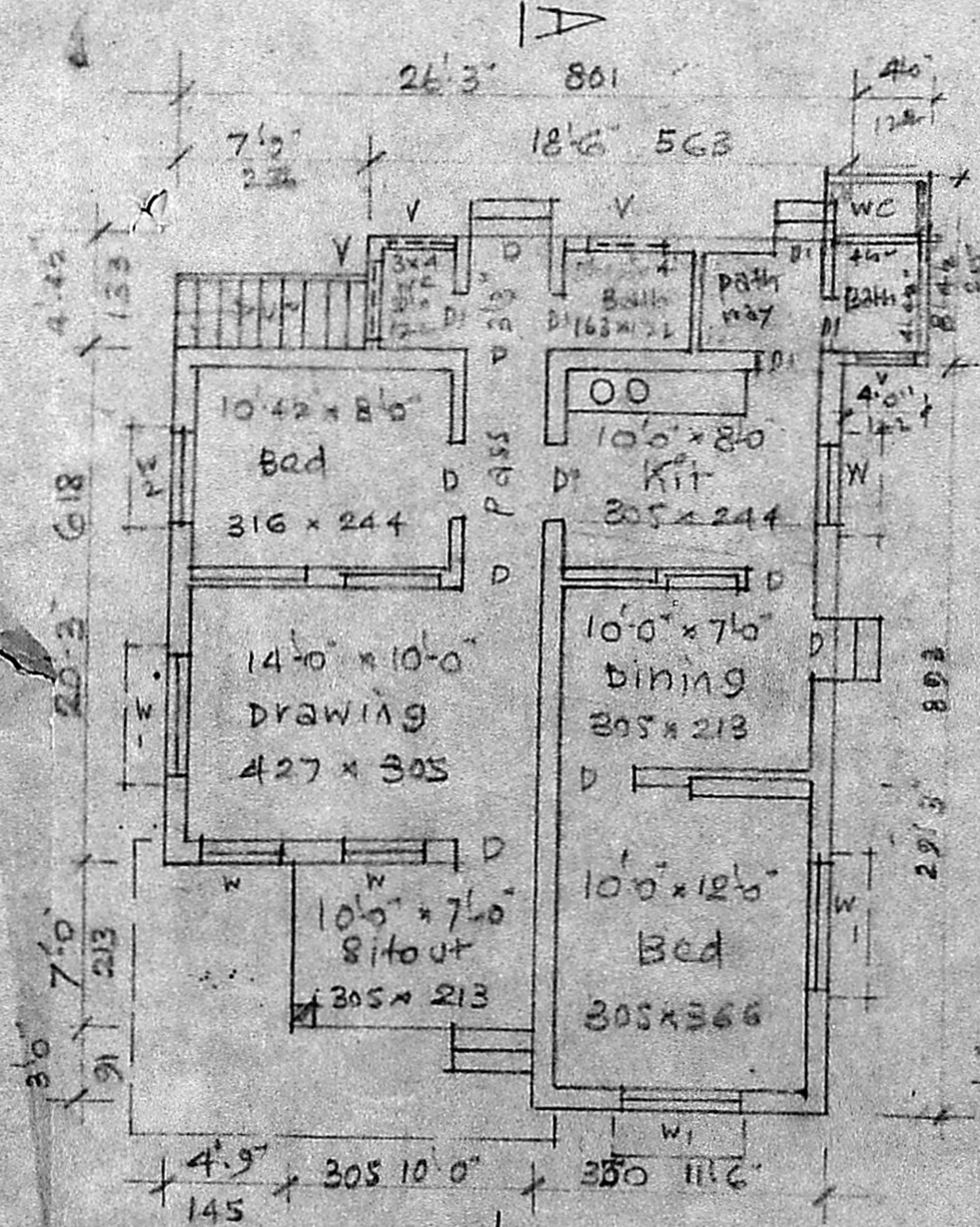

EXG. GROUND FLOOR PLAN

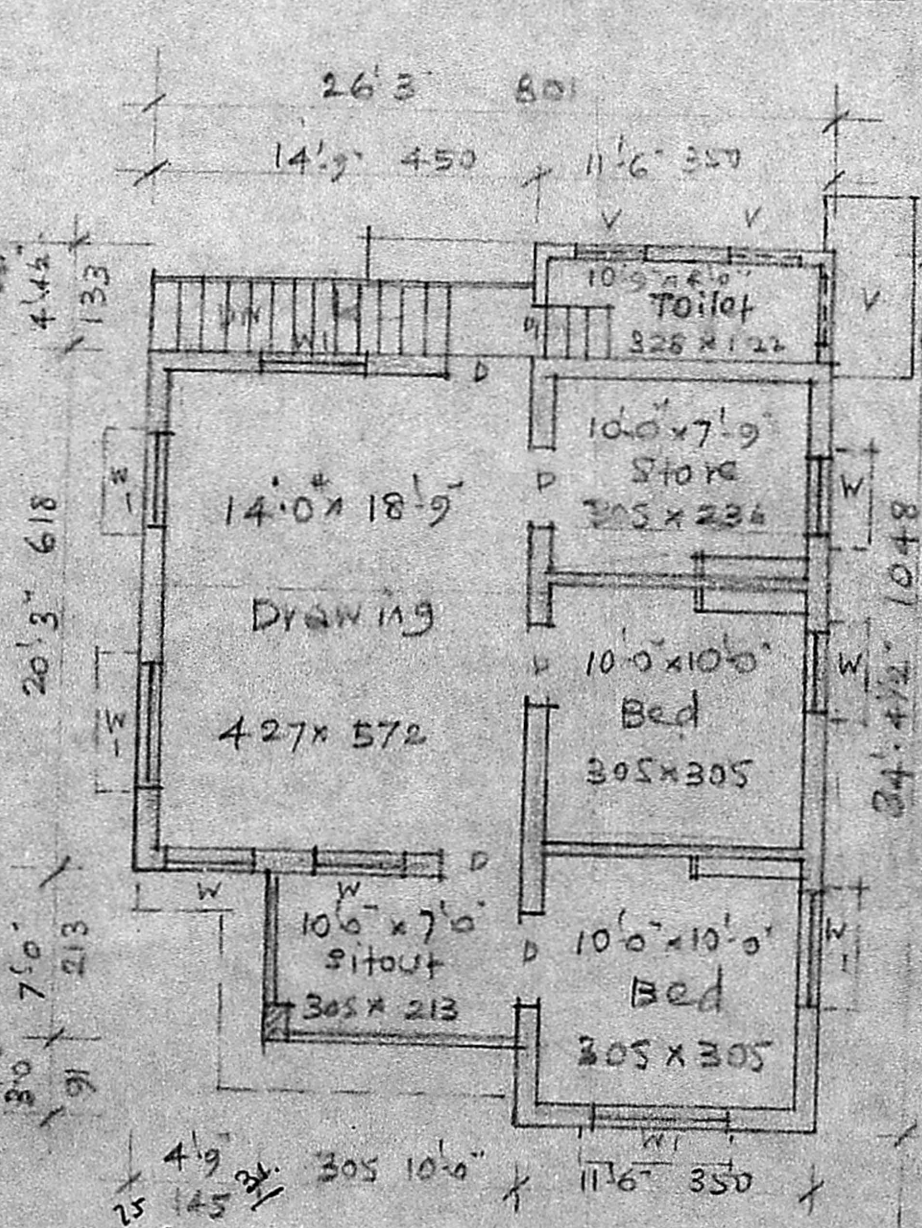

PRO. FIRST FLOOR PLAN

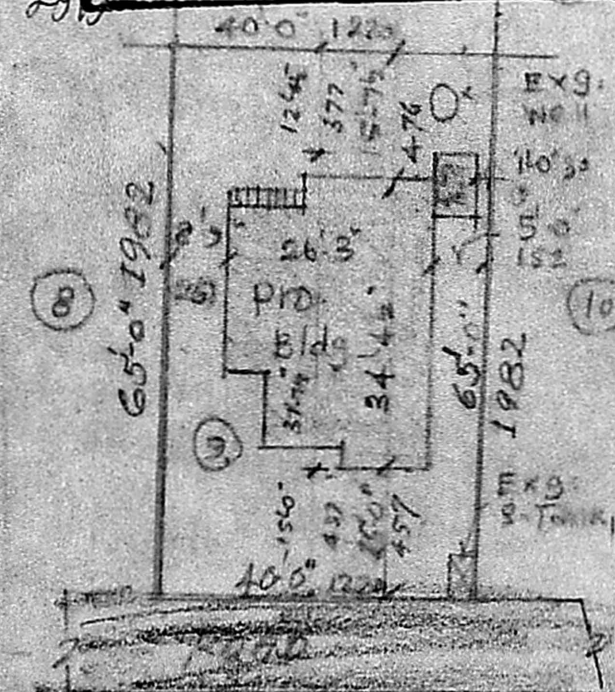

SITE PLAN  
 Scale - (1" = 24'0") 1:300

Proposed Areas

|                       |         |     |
|-----------------------|---------|-----|
| Plot Area             | 2600.54 | 242 |
| Plinth Area - EXG. GF | 832.53  |     |
| PRO. FF               | 871.64  |     |
| Open Space            | 1768.57 |     |

*K. G. Prabhakaran*  
 Owner

*A. Arunachalam*  
 ARUNACHALAM, D.C.  
 TONSILV. 13 I.V.L. ENGINEER & CONTRACTOR,  
 MADRAS CORPORATION LICENSED SURVEYOR,  
 ALANDUR MUNICIPALITY,  
 AMBATTUR TOWNSHIP.  
 LICENSE NO: 9  
 2, KAKAIGAR KARUNANIDHI ROAD,  
 BALIGRAMAM, MADRAS-600 002  
 (NEXT TO SALIGRAMAM POST OFFICE)